

Neutrallage
beide Querruder
6mm nach oben

Hol

Anschlagpunkte für
Stiftscharniere

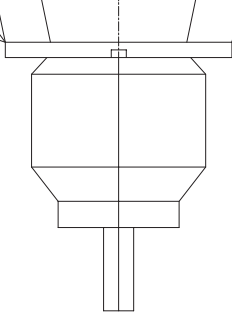

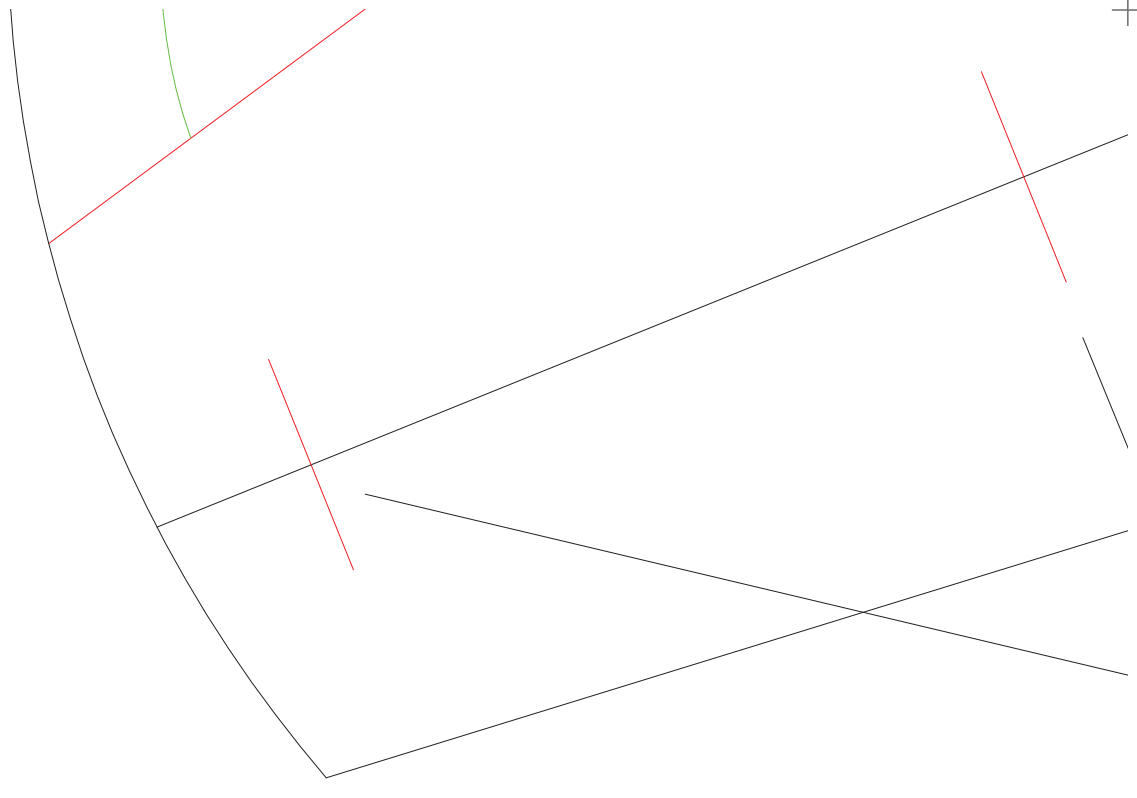
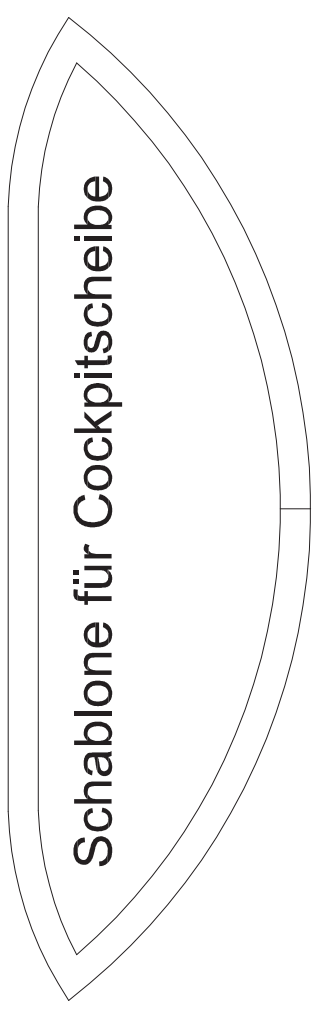

Teile

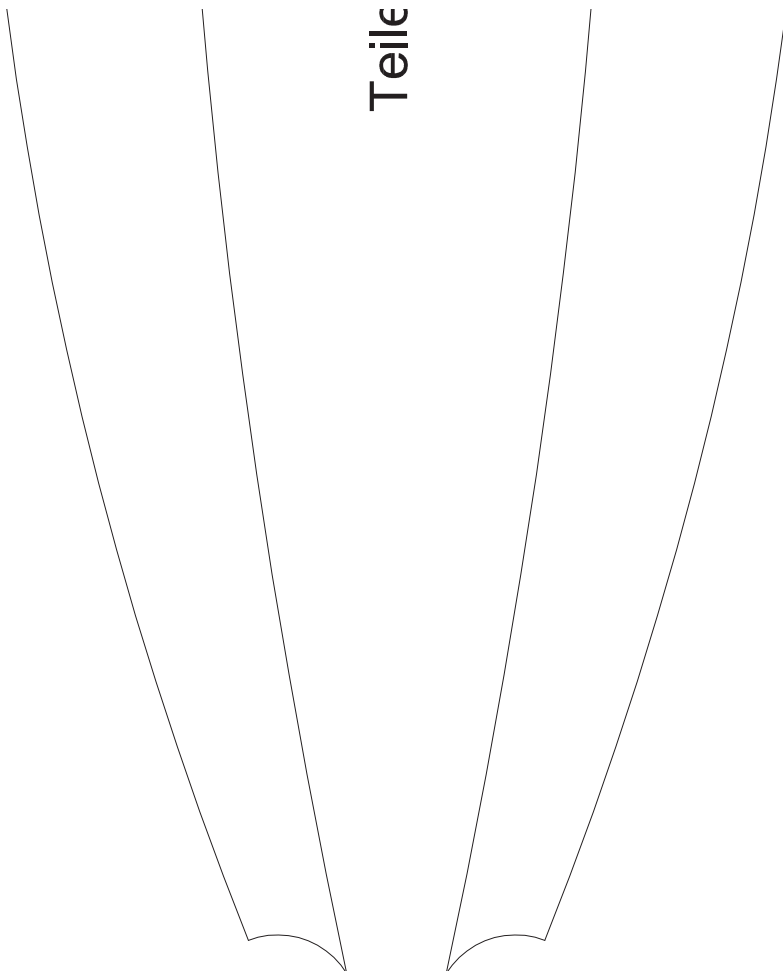



Profilierung bis zu dieser Linie

m CFK 6x1mm

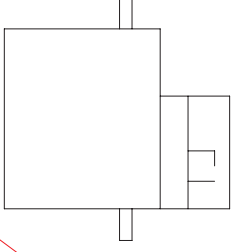

Trennlinie / KF-Stufe

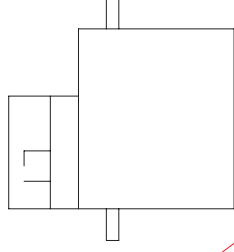

Ausschnitt für
Dymond D1510MG

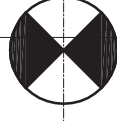

Schwerpunkt

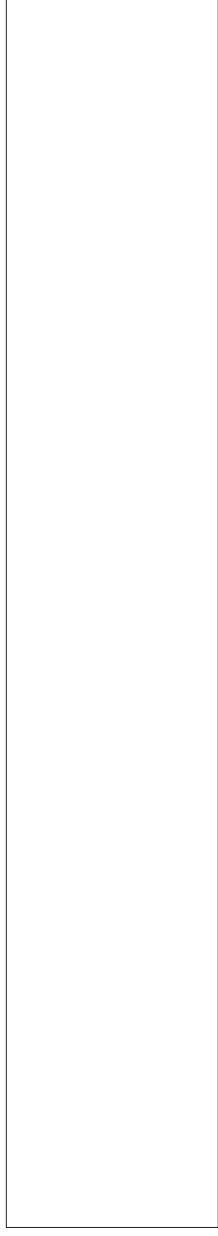
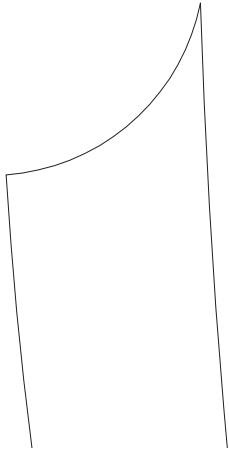

» für die Turbinenverkleidung

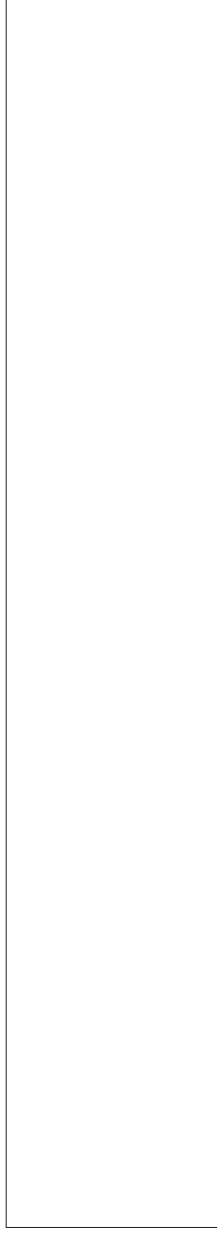
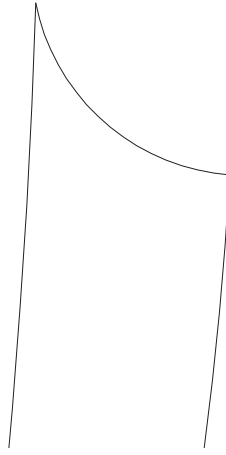

Rumpfboden mit Übermaß

Rumpfdecke vorne mit Übermaß

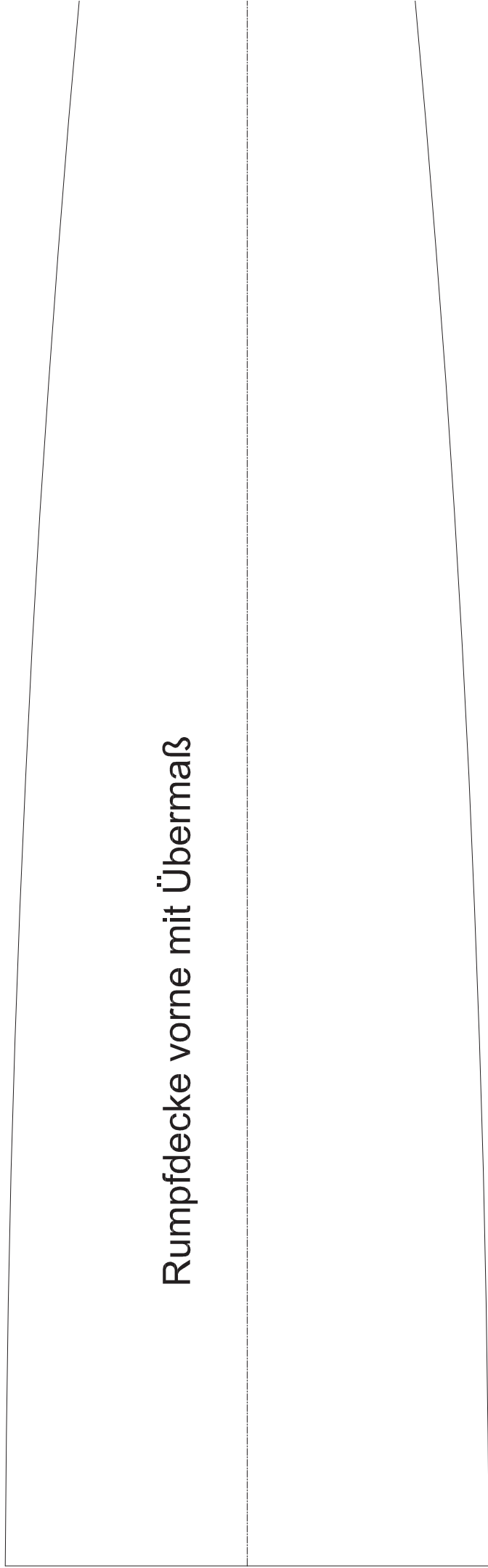
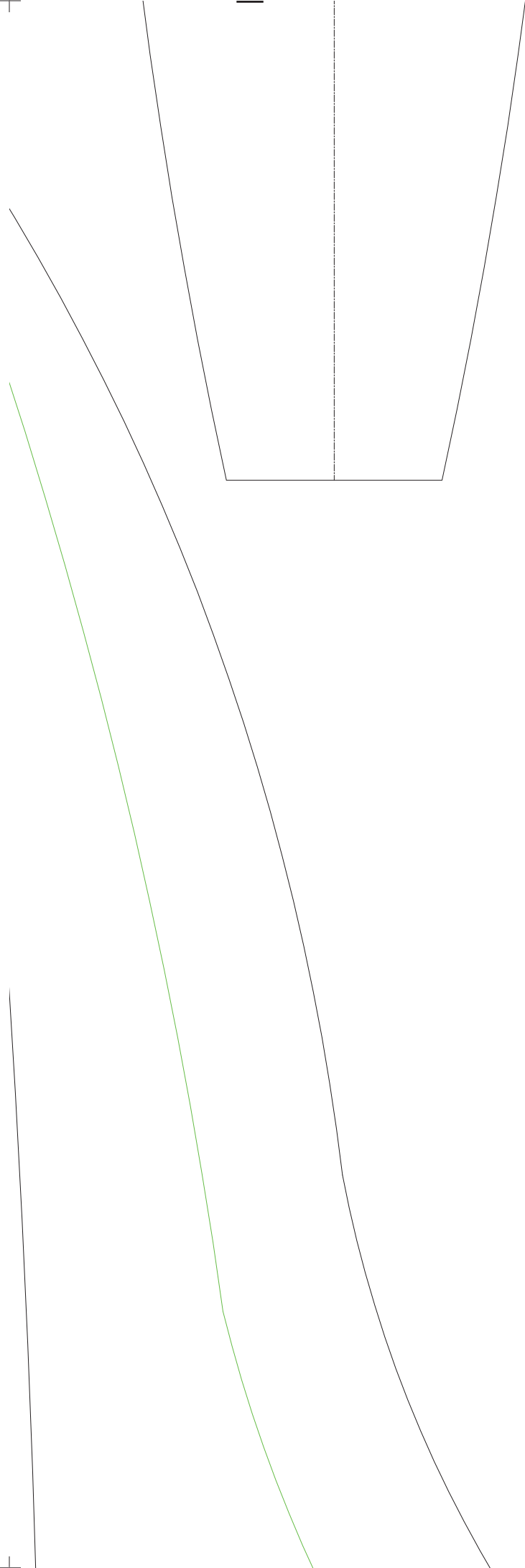

Motorspant aus
2 - 3mm Sperrholz

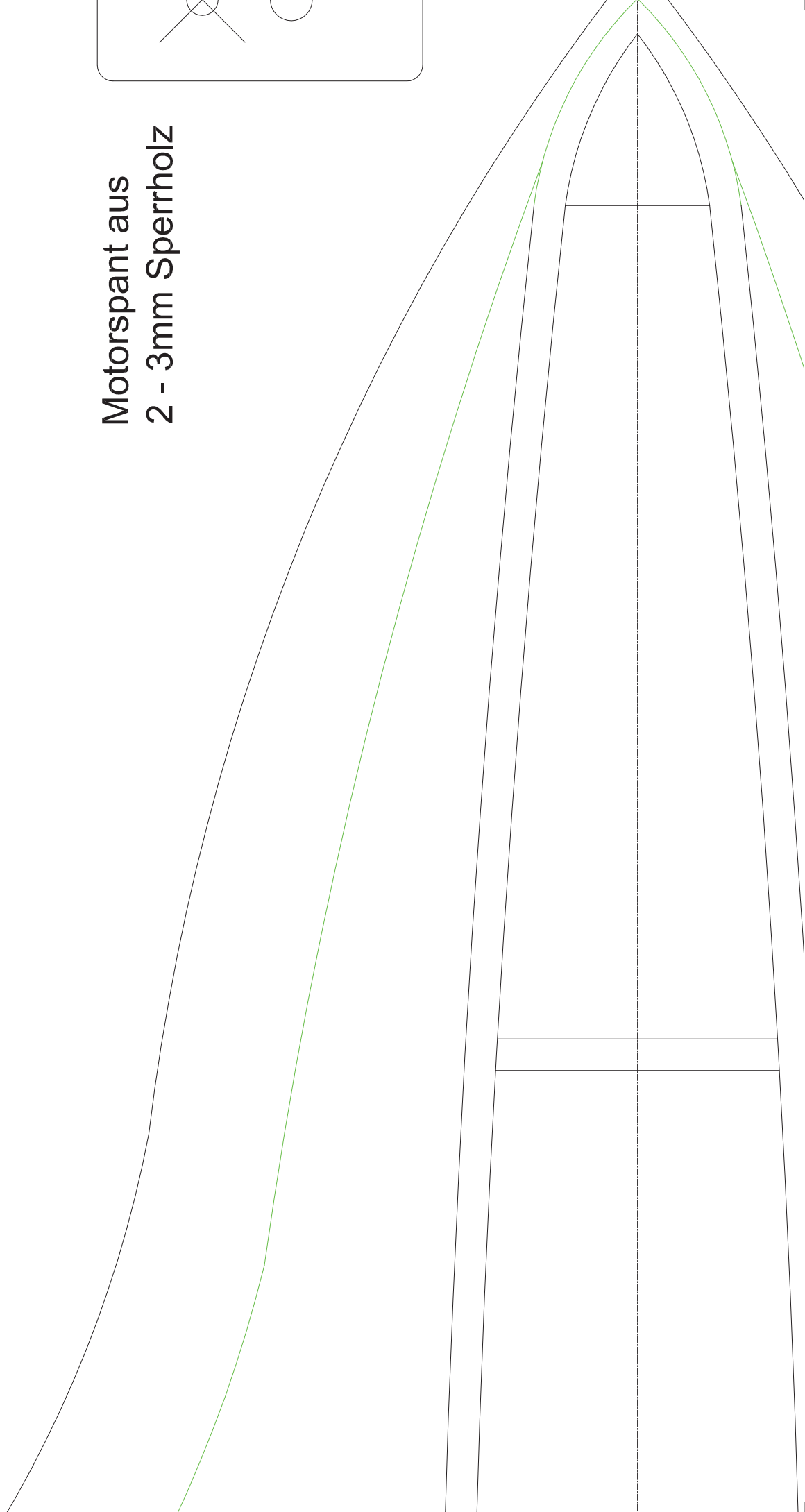
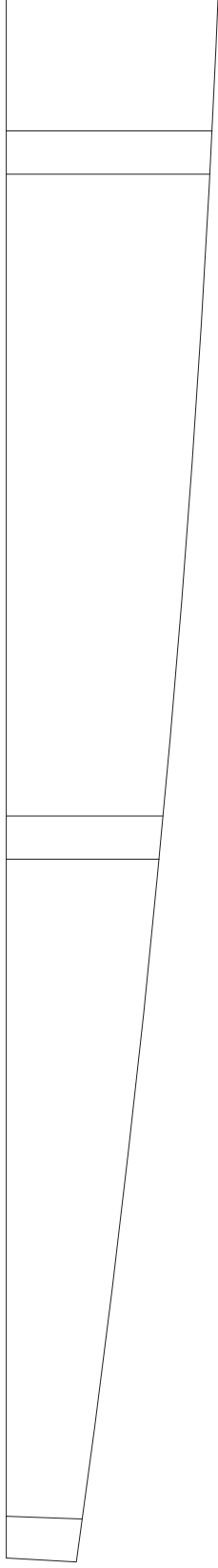

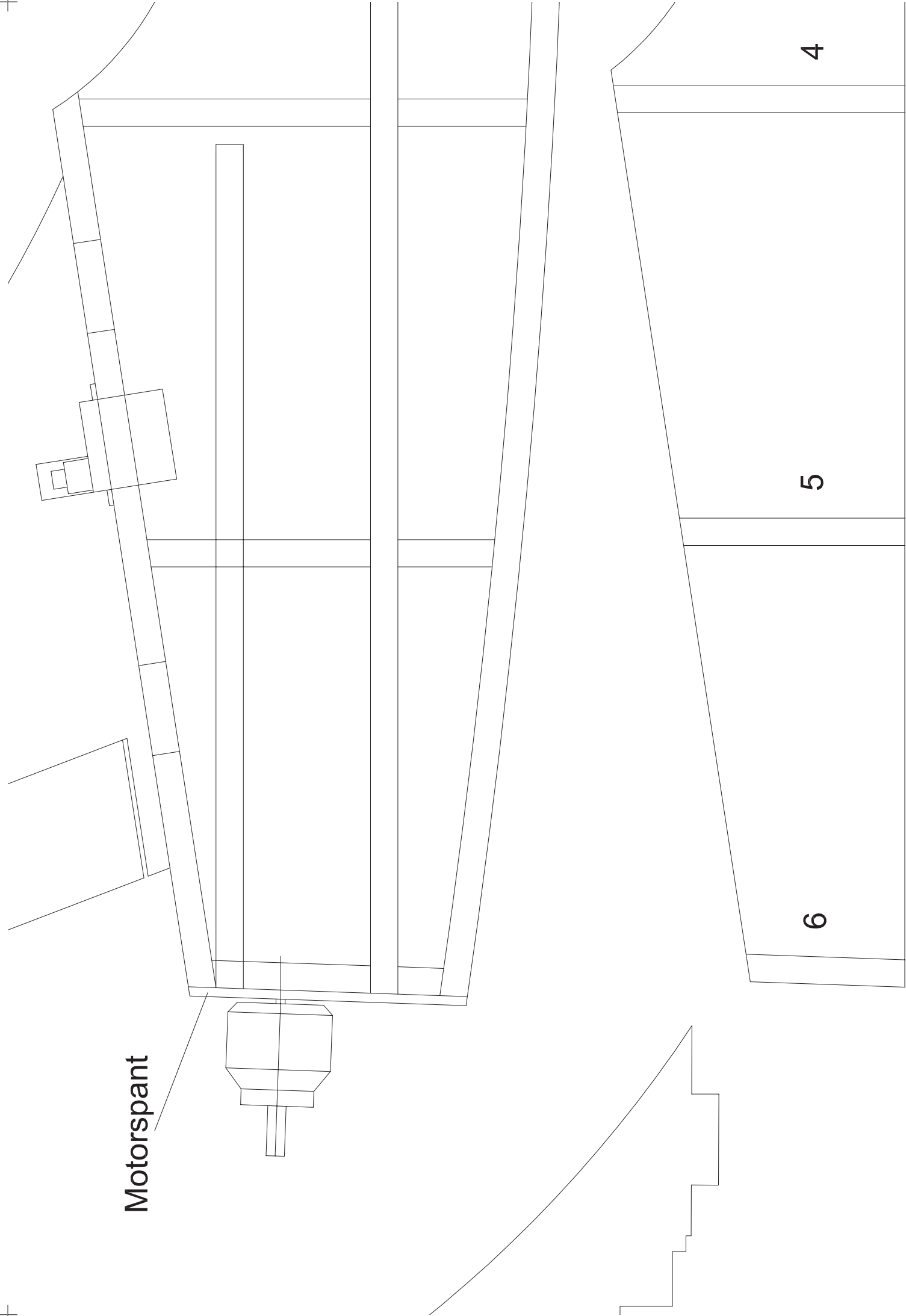

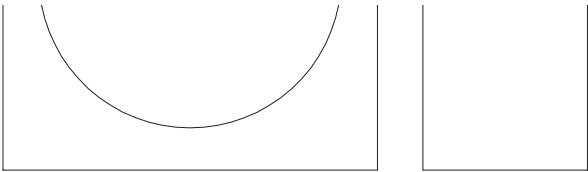

6

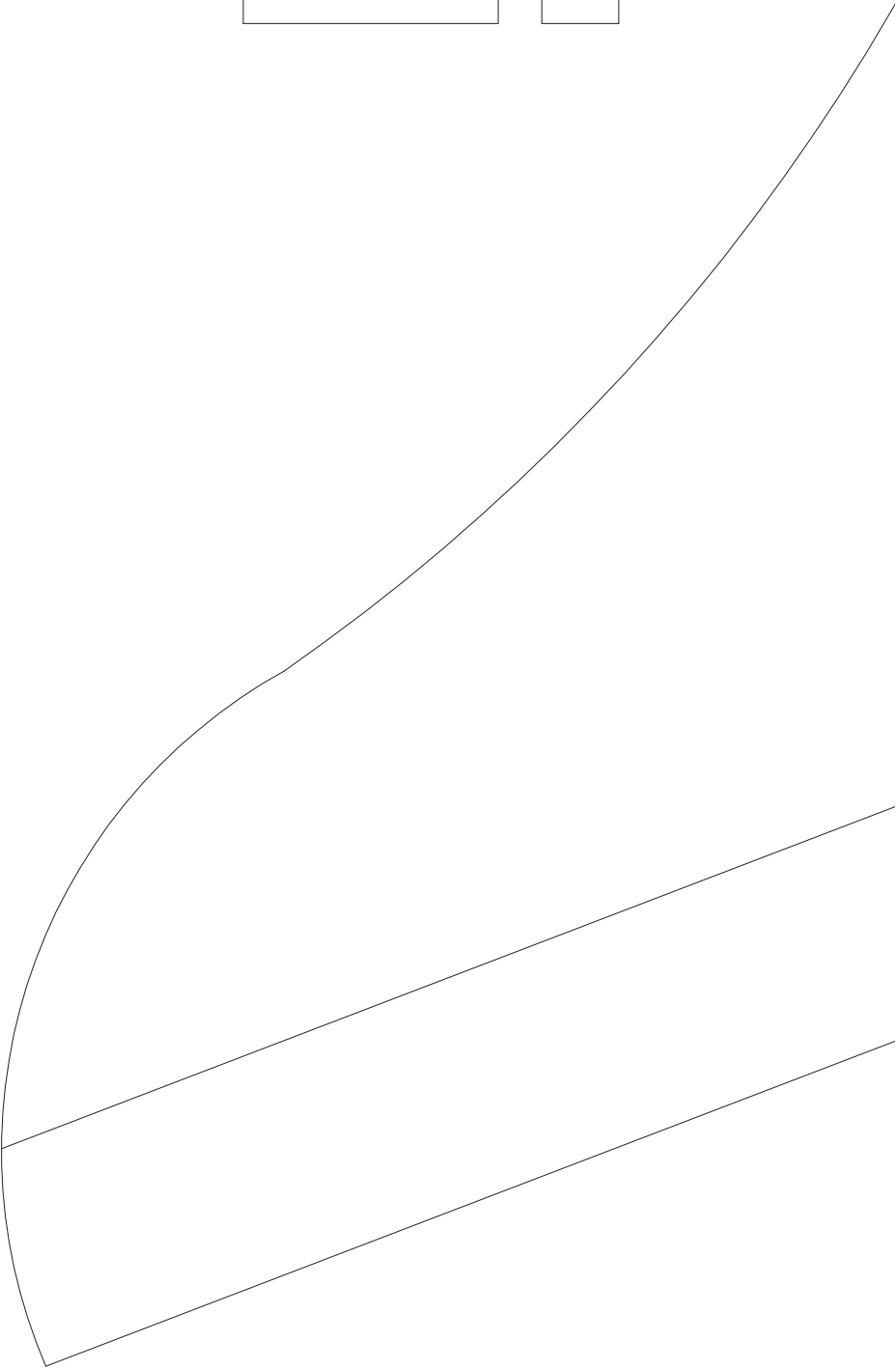



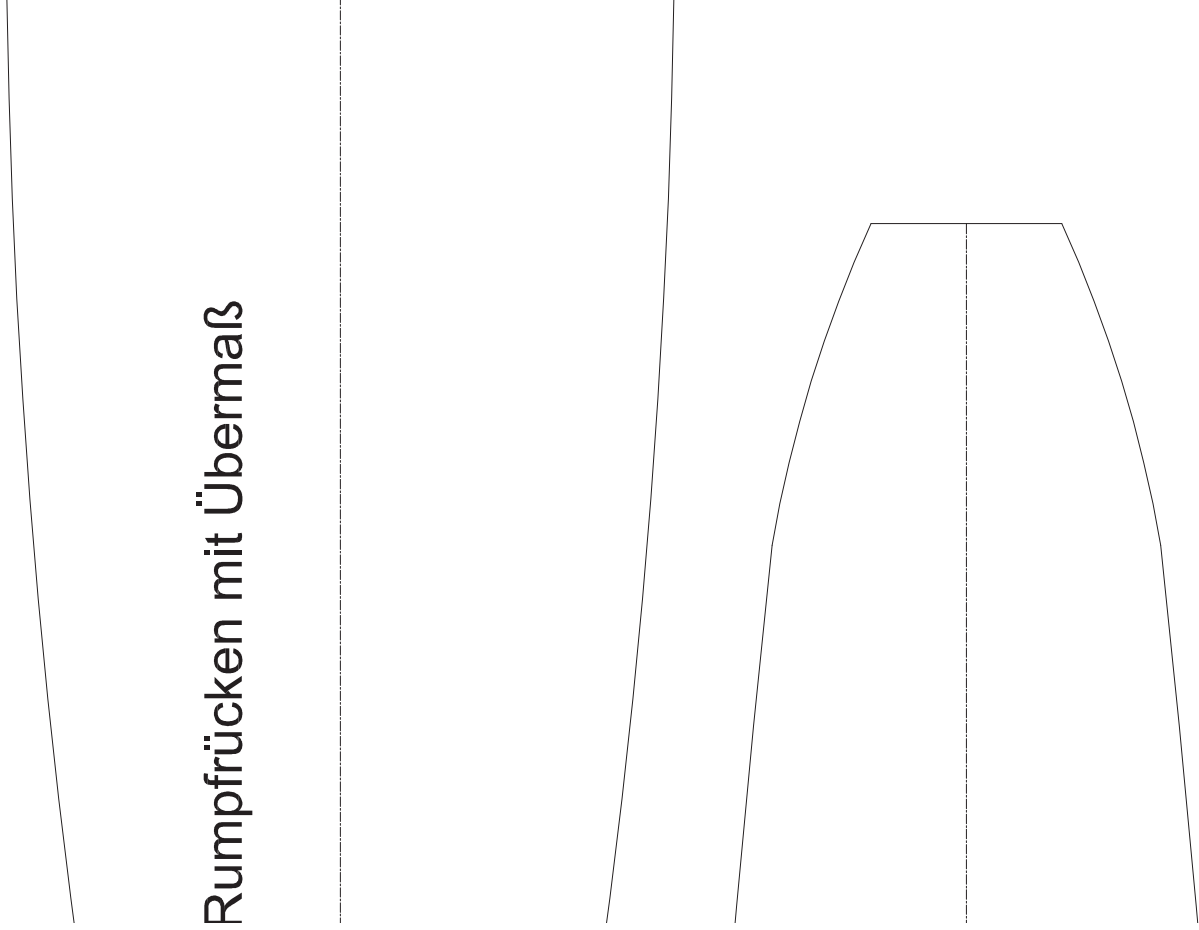

Je

Depr
mit einer Tra

Nach einer Idee v
Konst
J

Verwendu

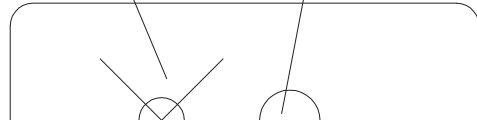

Alle Teile aus 6mm Depron
Motorspant aus 2 - 3mm Sperrholz

Motor: T-Motor MN 1806-2300
Luftschraube: GWS 5x4,3
Regler: Dymond Smart18
Akku: 3s 1200 - 1500mAh
Servo Quer / Höhe: Dymond d1510MG
Servo Seite: Dymond DS37

Neutrallage von Quer - bez. Höhenruder
6mm nach oben!!

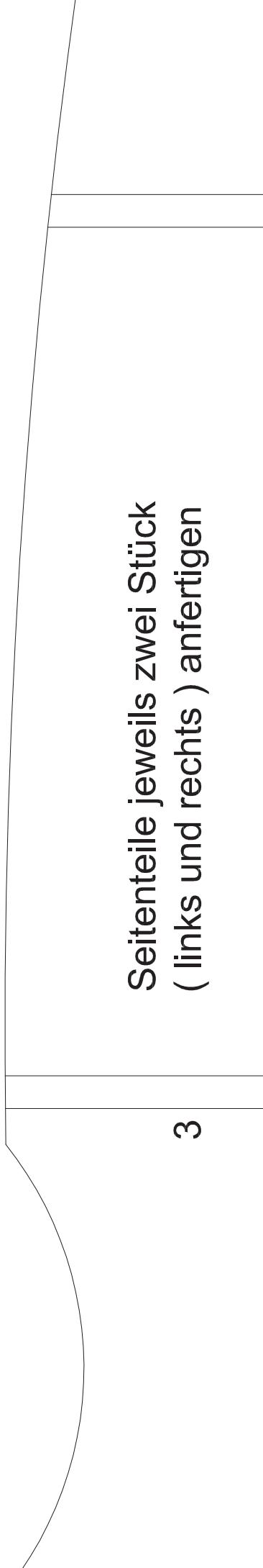
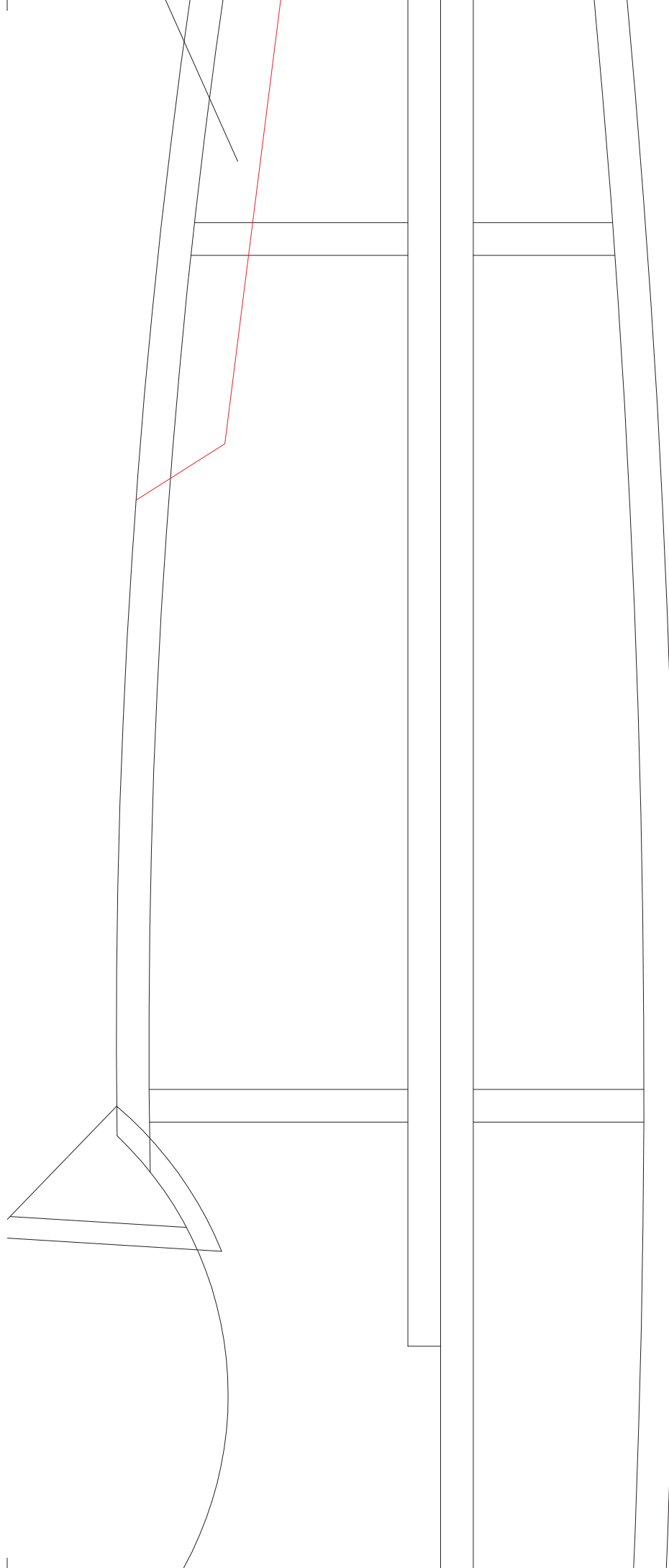

Seitenteile jeweils zwei Stück
(links und rechts) anfertigen

3

2

2

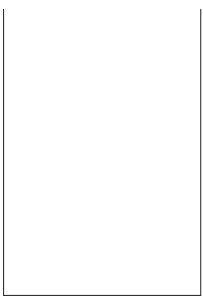
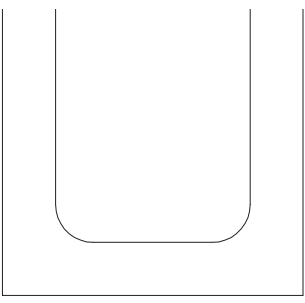

3

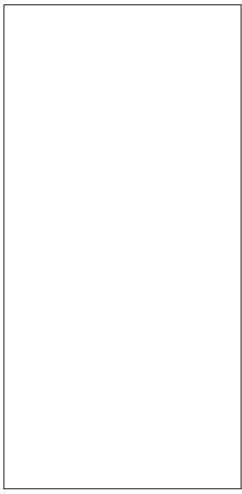
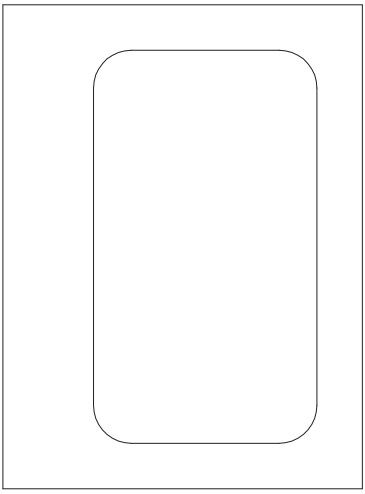

4

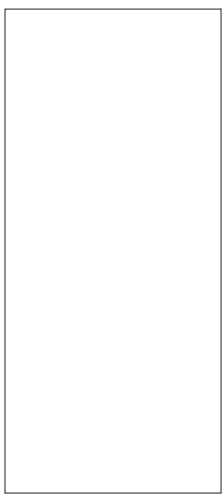
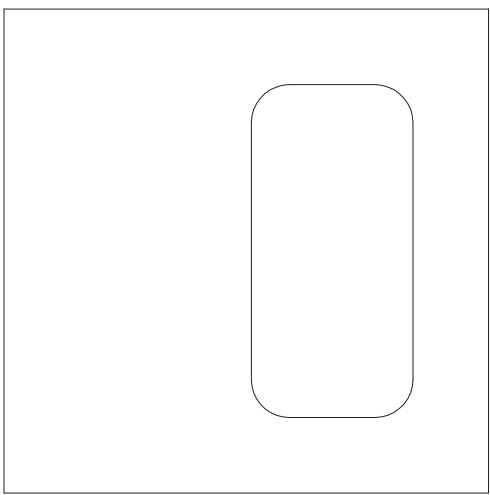

5

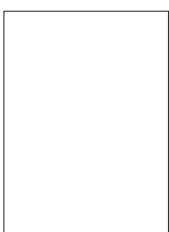
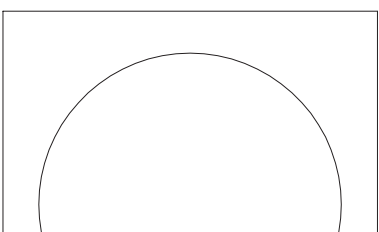

)
:
)
:
)
|
)
:
)
:
L
:
:
:
D

tsirean

on - Delta - Pusher - Jet
agfläche nach Kline - Fogleman

von Donald Suluuq Ferguson, Jr.
:ruktion und Zeichnung
ürgen Bestenlehner

na nur für private Zwecke

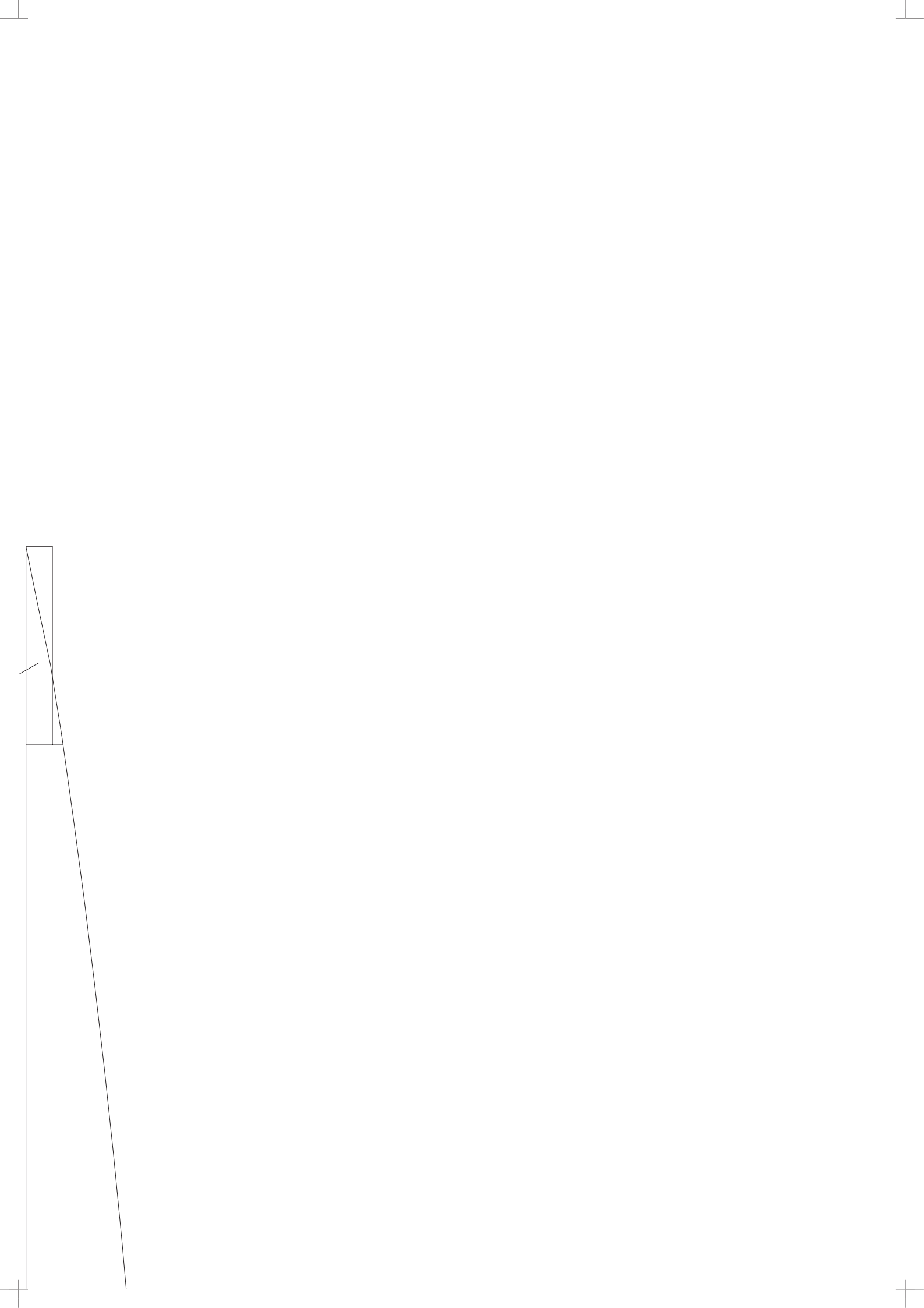

Akkudeckel

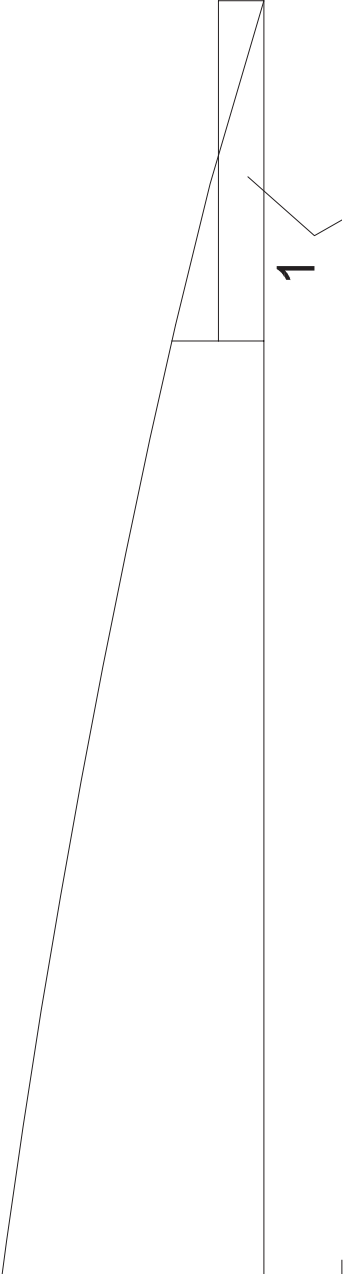
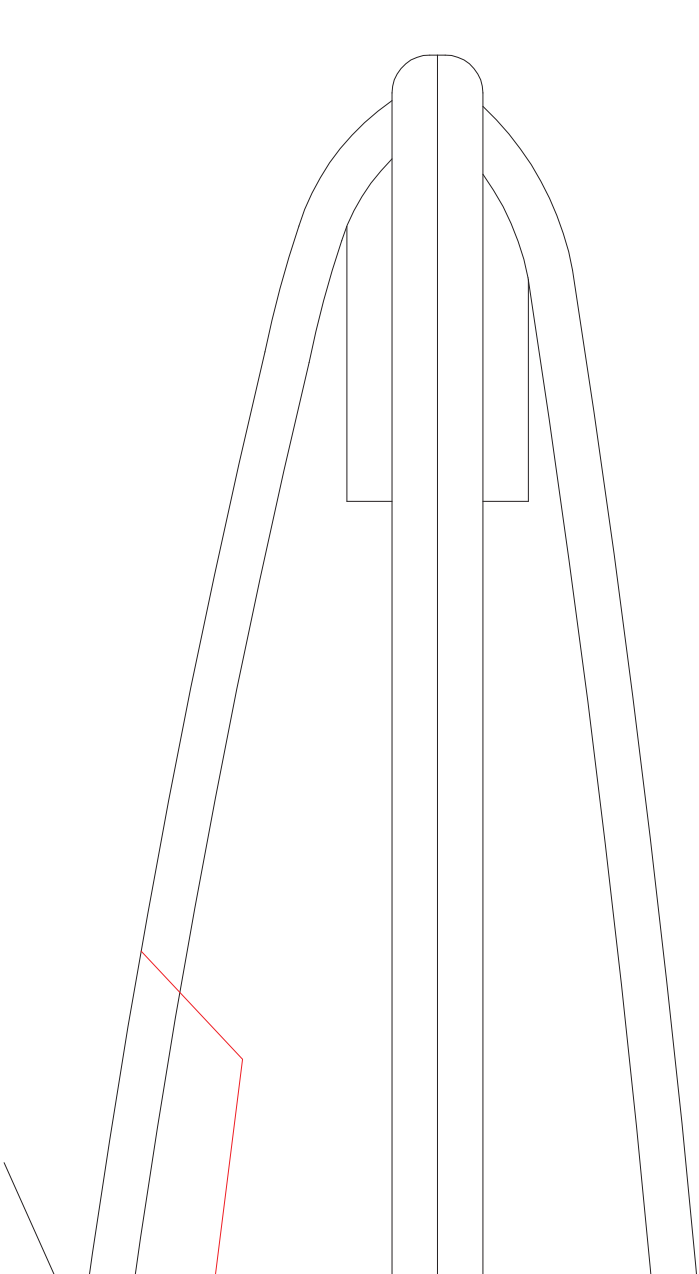

1

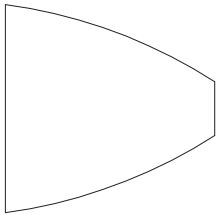
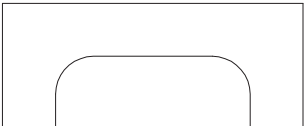

1